

**Short Title** SR 306 (KEITH BRIDGE ROAD): SEGMENT 2 - WIDENING FROM SR 400 TO SR 369

**GDOT Project No.** 0013571

**Federal ID No.** N/A

**Status** Long Range

**Service Type** Roadway / General Purpose Capacity

**Sponsor** GDOT

**Jurisdiction** Forsyth County

**Analysis Level** In the Region's Air Quality Conformity Analysis

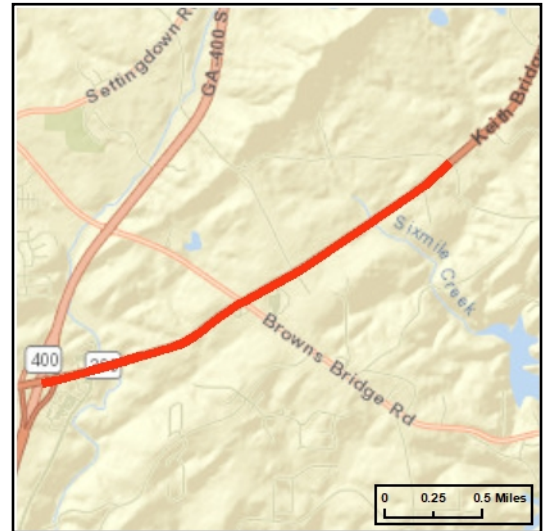

**Existing Thru Lane**  **LCI**

**Planned Thru Lane**  **Flex**

**Network Year**

**Corridor Length**  miles

**Detailed Description and Justification**

The proposed project is located along SR 306 (Keith Bridge Road) from SR 400 to Parks Road, in the northern section of Forsyth County, GA. SR 306 is classified as a rural minor arterial, but serves as a major arterial route from SR 400 to the rapidly growing northeast corner of the County. The widening of SR 306 from a 2-lane section to a 4-lane section was originally approved in 1997 as part of the reconstruction of the SR 400/SR 306 interchange. Since approval of the original concept, the SR 400/SR 306 has been reconstructed, which included the widening of SR 306 from CR 148 to just east of SR 400.

Phase Status & Funding Information		Status	FISCAL YEAR	TOTAL PHASE COST	BREAKDOWN OF TOTAL PHASE COST BY FUNDING SOURCE			
					FEDERAL	STATE	BONDS	LOCAL/PRIVATE
PE	Local Jurisdiction/Municipality Funds	AUTH	2018	\$475,000	\$0,000	\$0,000	\$0,000	\$475,000
PE	Transportation Funding Act (HB 170)	AUTH	2018	\$30,000	\$0,000	\$30,000	\$0,000	\$0,000
ALL	Transportation Funding Act (HB 170)		LR 2034-2040	\$37,297,000	\$0,000	\$37,297,000	\$0,000	\$0,000
				<b>\$37,802,000</b>	<b>\$0,000</b>	<b>\$37,327,000</b>	<b>\$0,000</b>	<b>\$475,000</b>

SCP: Scoping PE: Preliminary engineering / engineering / design / planning PE-OV: GDOT oversight services for engineering ROW: Right-of-way Acquisition  
 UTL: Utility relocation CST: Construction / Implementation ALL: Total estimated cost, inclusive of all phases