

Short Title SIGMAN ROAD WIDENING - PHASE 3 FROM IRWIN BRIDGE ROAD TO SR 138 (WALNUT GROVE ROAD) [ONLY PORTION FROM LOGANVILLE HIGHWAY TO SR 138 IS ON THE ARTERIAL PERIMETER]

GDOT Project No. 0013594

Federal ID No. STP-9335(2)

Status Programmed

Service Type Roadway / General Purpose Capacity

Sponsor Rockdale County

Jurisdiction Rockdale County

Analysis Level In the Region's Air Quality Conformity Analysis

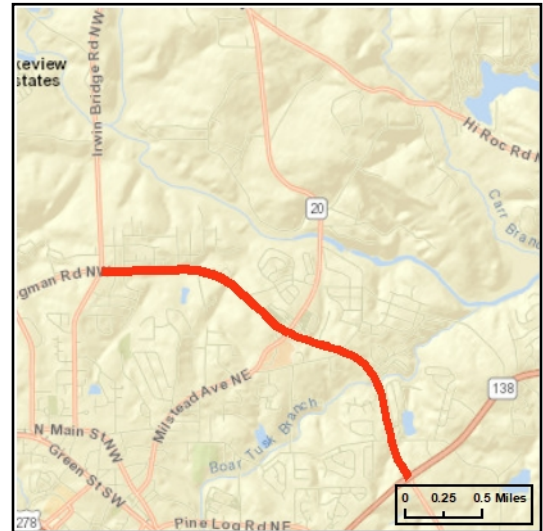

Existing Thru Lane **LCI**

Planned Thru Lane **Flex**

Network Year

Corridor Length miles

Detailed Description and Justification

This project is the next phase of the improvement of Sigman Road that will follow RO-235C. It will continue the widening of Sigman Road and will provide capacity improvements for Sigman Road to provide service to Rockdale General Hospital and the Georgia International Horse Park.

Phase Status & Funding Information		Status	FISCAL YEAR	TOTAL PHASE COST	BREAKDOWN OF TOTAL PHASE COST BY FUNDING SOURCE			
					FEDERAL	STATE	BONDS	LOCAL/PRIVATE
PE	Surface Transportation Block Grant (STBG) Program - Urban (>200K) (ARC)	AUTH	2020	\$1,450,000	\$1,160,000	\$0,000	\$0,000	\$290,000
ROW	Surface Transportation Block Grant (STBG) Program - Urban (>200K) (ARC)		2026	\$4,900,000	\$3,920,000	\$0,000	\$0,000	\$980,000
ALL	General Federal Aid 2029-2050		LR 2029-2030	\$22,627,998	\$17,318,398	\$5,309,600	\$0,000	\$0,000
				\$28,977,998	\$22,398,398	\$5,309,600	\$0,000	\$1,270,000

SCP: Scoping PE: Preliminary engineering / engineering / design / planning PE-OV: GDOT oversight services for engineering ROW: Right-of-way Acquisition
 UTL: Utility relocation CST: Construction / Implementation ALL: Total estimated cost, inclusive of all phases