

# REGIONAL REVIEW FINDING

Atlanta Regional Commission • 229 Peachtree Street NE | Suite 100 | Atlanta, Georgia 30303 • ph: 404.463.3100 fax: 404.463.3205 • atlantaregional.org

DATE: October 25, 2018

ARC REVIEW CODE: R1810041

TO: Chair June Wood, Henry County Board of Commissioners  
ATTN TO: Stacey Jordan-Rudeseal, Chief Planner  
FROM: Douglas R. Hooker, Executive Director, ARC  
RE: Development of Regional Impact (DRI) Review



Digital signature  
Original on file

The Atlanta Regional Commission (ARC) has completed a regional review of the following Development of Regional Impact (DRI). ARC reviewed the DRI with regard to its relationship to regional plans, goals and policies – and impacts it may have on the activities, plans, goals and policies of other local jurisdictions as well as state, federal and other agencies. This final report does not address whether the DRI is or is not in the best interest of the host local government.

**Name of Proposal:** Lower Woolsey Henry 780 (DRI 2808)

**Submitting Local Government:** Henry County

**Review Type:** Development of Regional Impact      **Date Opened:** Oct. 4, 2018      **Date Closed:** Oct. 24, 2018

**Description:** This DRI is on approximately 651 acres in southwest Henry County with an adjacent 33 acres in Clayton County. Per ARC's DRI rules, Henry County has submitted the DRI for review as the majority of the acreage is in that jurisdiction. The site is primarily north of Lower Woolsey Road, east of the Henry County/Clayton County line, south of Wilkins Road, and west of the Atlanta Speedway Airport. The development plan proposes 6,330,000 SF of warehouse/distribution space across seven buildings. Site access is proposed via one driveway on Wilkins Rd. and one driveway on Lower Woolsey Rd. The local trigger for this DRI review is a rezoning application. The estimated buildout year is 2023. A portion of the site (97 acres south of the airport runway) was reviewed as DRI 1451 ("Lovejoy FBO") in 2007. That project consisted of hangar space, residential units and retail space, and was never developed.

**Comments:** According to the ARC Unified Growth Policy Map (UGPM), part of The Atlanta Region's Plan, this DRI is in the Rural Area of the region. Rural Areas are the least developed parts of the region and are planned to see limited or no growth. These areas may have limited infrastructure and services. ARC's Regional Development Guide (RDG) details recommended policies for areas on the UGPM. General RDG information and recommendations for Rural Areas are listed at the bottom of these comments.

This DRI appears to manifest certain aspects of regional policy. The plan contemplates a 6,330,000-sq. ft. warehouse/distribution facility, supporting regional economic development efforts. The development also features access to multiple area roadways, preventing a cul-de-sac/pod scenario in terms of site access. Additionally, it offers the potential for efficiencies and connectivity for intraregional and interregional freight movement through its proximity to US 41/SR 3 (Bear Creek Blvd.) and SR 20, both to the east – as well as I-75, farther east.

The project can further support The Atlanta Region's Plan in general by incorporating other aspects of regional policy, including green infrastructure and/or low-impact design (e.g., rain gardens, vegetated swales, etc.) in parking areas and site driveways, and as part of any improvements to site frontages. This is of particular importance in terms of the project's rural setting/context, and given the presence of floodplain areas on the site and two streams with tributaries crossing or adjacent to the site (more detailed comments on water resource management are attached to this report). In addition, ARC encourages the applicant team to ensure that the development promotes a functional, safe, clearly marked and comfortable pedestrian

experience on all streets, paths and parking areas on the site. This framework can offer the potential for safe internal site circulation for employees on foot or by another alternative mode.

The intensity of this DRI generally falls within with the ARC RDG's recommended parameters for Rural and Developing Rural Areas. In terms of land use, the project is in a part of the region that is experiencing demand for the development of these types of facilities. However, this specific land use on this scale, does not appear to align with the Henry County Comprehensive Plan, which broadly calls for mixed-use development in this area (the previous comp plan envisioned rural residential). In the current plan, specific language for the Speedway Megasite, within which the DRI is located, includes a desire to limit warehouse/distribution uses in the area. The DRI is also unlike its surroundings in terms of land use. Many areas adjacent to and near the site (especially to the north, west and south) are predominated by single family residential uses, small homesteads, and undeveloped/forested land – as well as with a camp/environmental education center. This covers areas and properties in other jurisdictions besides unincorporated Henry County, e.g., Clayton County to the west and the City of Hampton to the east. Henry County leadership and staff, along with the development team, should therefore collaborate to ensure maximum sensitivity to nearby local governments, neighborhoods, natural resources and land uses.

Additional ARC staff comments related to transportation and water resources, along with external comments received from contacted parties during the review period, are attached to this report.

Further to the above, general policy recommendations for Rural Areas include:

- Maintain rural road characteristics and protect scenic corridors
- Implement conservation design and development as appropriate in new residential neighborhoods
- Develop opportunities for heritage, recreation, and agriculturally-based tourism initiatives
- Identify areas to preserve as future large parks or conservation areas and create partnerships and dedicated funding sources for land conservation activities
- Identify opportunities for the development of rural broadband technology

#### THE FOLLOWING LOCAL GOVERNMENTS AND AGENCIES RECEIVED NOTICE OF THIS REVIEW:

ARC COMMUNITY DEVELOPMENT  
ARC RESEARCH & ANALYTICS  
GEORGIA DEPARTMENT OF NATURAL RESOURCES  
CLAYTON COUNTY  
CITY OF HAMPTON  
THREE RIVERS REGIONAL COMMISSION

ARC TRANSPORTATION ACCESS & MOBILITY  
ARC AGING & INDEPENDENCE SERVICES  
GEORGIA DEPARTMENT OF TRANSPORTATION  
FAYETTE COUNTY  
CITY OF LOVEJOY  
SPALDING COUNTY

ARC NATURAL RESOURCES  
GEORGIA DEPARTMENT OF COMMUNITY AFFAIRS  
GEORGIA REGIONAL TRANSPORTATION AUTHORITY  
HENRY COUNTY  
TOWN OF WOOLSEY

If you have any questions regarding this review, please contact Andrew Smith at (470) 378-1645 or [asmith@atlantaregional.org](mailto:asmith@atlantaregional.org). This finding will be published to the ARC review website located at <http://atlantaregional.org/plan-reviews>.



## Developments of Regional Impact

[DRI Home](#)
[Tier Map](#)
[Apply](#)
[View Submissions](#)
[Login](#)

### DRI #2808

#### DEVELOPMENT OF REGIONAL IMPACT Initial DRI Information

This form is to be completed by the city or county government to provide basic project information that will allow the RDC to determine if the project appears to meet or exceed applicable DRI thresholds. Refer to both the [Rules for the DRI Process](#) and the [DRI Tiers and Thresholds](#) for more information.

#### Local Government Information

Submitting Local Government: Henry  
 Individual completing form: Stacey Jordan-Rudeseal  
 Telephone: 770-288-7526  
 E-mail: [sjordan@co.henry.ga.us](mailto:sjordan@co.henry.ga.us)

\*Note: The local government representative completing this form is responsible for the accuracy of the information contained herein. If a project is to be located in more than one jurisdiction and, in total, the project meets or exceeds a DRI threshold, the local government in which the largest portion of the project is to be located is responsible for initiating the DRI review process.

#### Proposed Project Information

Name of Proposed Project: Lower Woolsey Henry 780  
 Location (Street Address, GPS Parcel ID# 003-01042000 The subject property has frontage along Lower Woolsey Road, Wilkins Road, a  
 Coordinates, or Legal Land Lot Description):  
 Brief Description of Project: The subject property is comprised of 683.66+/- acres entirely within Henry County: LLs 14, 15, 16, 17, 18, 19 of the 3rd District & 255, 256 of the 6th District.

#### Development Type:

- |  |   |   |
|--|---|---|
| <input type="radio"/> (not selected)                       | <input type="radio"/> Hotels                                | <input type="radio"/> Wastewater Treatment Facilities |
| <input type="radio"/> Office                               | <input type="radio"/> Mixed Use                             | <input type="radio"/> Petroleum Storage Facilities    |
| <input type="radio"/> Commercial                           | <input type="radio"/> Airports                              | <input type="radio"/> Water Supply Intakes/Reservoirs |
| <input type="radio"/> Wholesale & Distribution             | <input type="radio"/> Attractions & Recreational Facilities | <input type="radio"/> Intermodal Terminals            |
| <input type="radio"/> Hospitals and Health Care Facilities | <input type="radio"/> Post-Secondary Schools                | <input type="radio"/> Truck Stops                     |
| <input type="radio"/> Housing                              | <input type="radio"/> Waste Handling Facilities             | <input type="radio"/> Any other development types     |
| <input checked="" type="radio"/> Industrial                | <input type="radio"/> Quarries, Asphalt & Cement Plants     |   |

If other development type, describe:

Project Size (# of units, floor area, etc.): 6,105,000 square feet

Developer: Lower Woolsey Henry 780, LLC

Mailing Address: PO Box 1274

Address 2:

City: Stockbridge State: GA Zip: 30281

Telephone: 404-925-3917

Email: [jgrant@southernconsultingllc.com](mailto:jgrant@southernconsultingllc.com)

Is property owner different from developer/applicant? ☐ (not selected) ☐ Yes ☒ No

If yes, property owner:

Is the proposed project entirely located within your local government's jurisdiction? ☐ (not selected) ☒ Yes ☐ No

If no, in what additional jurisdictions is the project located?

Is the current proposal a continuation or expansion of a previous DRI? ☐ (not selected) ☐ Yes ☒ No

If yes, provide the following information: Project Name:  
Project ID:

The initial action being requested of the local government for this project: ☒ Rezoning  
☐ Variance  
☐ Sewer  
☐ Water  
☐ Permit  
☐ Other

Is this project a phase or part of a larger overall project? ☐ (not selected) ☐ Yes ☒ No

If yes, what percent of the overall project does this project/phase represent?

Estimated Project Completion Dates: This project/phase: 2023  
Overall project: 2023

[Back to Top](#)

[GRTA DRI Page](#) | [ARC DRI Page](#) | [RC Links](#) | [DCA DRI Page](#)

[DRI Site Map](#) | [Contact](#)



## Developments of Regional Impact

[DRI Home](#)[Tier Map](#)[Apply](#)[View Submissions](#)[Login](#)

### DRI #2808

#### DEVELOPMENT OF REGIONAL IMPACT Additional DRI Information

This form is to be completed by the city or county government to provide information needed by the RDC for its review of the proposed DRI. Refer to both the [Rules for the DRI Process](#) and the [DRI Tiers and Thresholds](#) for more information.

#### Local Government Information

Submitting Local Government: Henry  
Individual completing form: Stacey Jordan-Rudeseal  
Telephone: 770-288-7526  
Email: [sjordan@co.henry.ga.us](mailto:sjordan@co.henry.ga.us)

#### Project Information

Name of Proposed Project: Lower Woolsey Henry 780  
DRI ID Number: 2808  
Developer/Applicant: Lower Woolsey Henry 780, LLC  
Telephone: 404-925-3917  
Email(s): [jgrant@southernconsultingllc.com](mailto:jgrant@southernconsultingllc.com)

#### Additional Information Requested

Has the RDC identified any additional information required in order to proceed with the official regional review process? (If no, proceed to Economic Impacts.)  
☐ (not selected) ☒ Yes ☐ No

If yes, has that additional information been provided to your RDC and, if applicable, GRTA?  
☒ (not selected) ☐ Yes ☐ No

If no, the official review process can not start until this additional information is provided.

#### Economic Development

Estimated Value at Build-Out: \$350,000,000

Estimated annual local tax revenues (i.e., property tax, sales tax) likely to be generated by the proposed development: \$6,000,000

Is the regional work force sufficient to fill the demand created by the proposed project?  
☐ (not selected) ☒ Yes ☐ No

Will this development displace any existing uses?  
☐ (not selected) ☐ Yes ☒ No

If yes, please describe (including number of units, square feet, etc):

#### Water Supply

Name of water supply provider for this site: Henry County Water Authority

What is the estimated water supply demand to be generated by the project, measured in Millions of Gallons Per Day (MGD)? 0.2

Is sufficient water supply capacity available to serve the proposed project? ☐ (not selected) ☒ Yes ☐ No

If no, describe any plans to expand the existing water supply capacity:

Is a water line extension required to serve this project? ☐ (not selected) ☐ Yes ☒ No

If yes, how much additional line (in miles) will be required?

The Water Authority recommends that a water line be extended to provide a secondary feed to the proposed development. The additional water line, if installed, would be approximately 2.8 +/- miles in length.

### Wastewater Disposal

Name of wastewater treatment provider for this site: Henry County Water Authority

What is the estimated sewage flow to be generated by the project, measured in Millions of Gallons Per Day (MGD)? 0.2

Is sufficient wastewater treatment capacity available to serve this proposed project? ☐ (not selected) ☒ Yes ☐ No

If no, describe any plans to expand existing wastewater treatment capacity:

Is a sewer line extension required to serve this project? ☐ (not selected) ☐ Yes ☒ No

If yes, how much additional line (in miles) will be required?

### Land Transportation

How much traffic volume is expected to be generated by the proposed development, in peak hour vehicle trips per day? (If only an alternative measure of volume is available, please provide.) 8,862

Has a traffic study been performed to determine whether or not transportation or access improvements will be needed to serve this project? ☐ (not selected) ☒ Yes ☐ No

Are transportation improvements needed to serve this project? ☐ (not selected) ☒ Yes ☐ No

If yes, please describe below: Several projects are being identified in the traffic impact study.

### Solid Waste Disposal

How much solid waste is the project expected to generate annually (in tons)? 1,980

Is sufficient landfill capacity available to serve this proposed project? ☐ (not selected) ☒ Yes ☐ No

If no, describe any plans to expand existing landfill capacity: All end users will be required to contract with a licensed solid waste hauler. (There is no municipal landfill.)

Will any hazardous waste be generated by the development? ☐ (not selected) ☐ Yes ☒ No

If yes, please explain:

### Stormwater Management

What percentage of the site is projected to be +/- 38%

impervious surface once the proposed development has been constructed?

Describe any measures proposed (such as buffers, detention or retention ponds, pervious parking areas) to mitigate the project's impacts on stormwater management: The development site will be required to comply with all local, state, and Federal regulations.

### Environmental Quality

Is the development located within, or likely to affect any of the following:

1. Water supply watersheds? ☐ (not selected) ☐ Yes ☒ No
2. Significant groundwater recharge areas? ☐ (not selected) ☐ Yes ☒ No
3. Wetlands? ☐ (not selected) ☐ Yes ☒ No
4. Protected mountains? ☐ (not selected) ☐ Yes ☒ No
5. Protected river corridors? ☐ (not selected) ☐ Yes ☒ No
6. Floodplains? ☐ (not selected) ☒ Yes ☐ No
7. Historic resources? ☐ (not selected) ☐ Yes ☒ No
8. Other environmentally sensitive resources? ☐ (not selected) ☐ Yes ☒ No

If you answered yes to any question above, describe how the identified resource(s) may be affected:

A portion of the site is located in a FEMA "Zone A" Flood Hazard Zone; however, no development is proposed in this area.

[Back to Top](#)

[GRTA DRI Page](#) | [ARC DRI Page](#) | [RC Links](#) | [DCA DRI Page](#)

[DRI Site Map](#) | [Contact](#)

## Andrew Smith

---

**From:** Hood, Alan C. <achood@dot.ga.gov>  
**Sent:** Friday, October 5, 2018 8:38 AM  
**To:** Andrew Smith  
**Cc:** Brian, Steve; Comer, Carol; Edmisten, Colette; Kleine, Tracie; lplanchon@co.henry.ga.us  
**Subject:** RE: ARC DRI Review Notification - Lower Woolsey Henry 780 (DRI 2808)  
**Attachments:** ARC Preliminary Report - Lower Woolsey Henry 780 - DRI 2808.pdf

Andrew,

The proposed project consisting of 6,330,000 SF of warehouse/distribution space across seven buildings is on approximately 651 acres in southwest Henry County. The site is primarily north of Lower Woolsey Road, east of the Henry County/Clayton County line, south of Wilkins Road, and west of the Henry County Airport. It is located a half mile from the Henry County Airport (HMP), and is located outside of or under any FAA approach or departure surfaces, outside of the airport Runway Protection Zone, and does not appear to impact the airport.

Twenty Eight cases have already been submitted to the FAA for review for the proposed buildings and already determined no hazard to air navigation, however, additional cases should be submitted for any temporary construction cranes. That may be done online at <https://oeaaa.faa.gov>. The FAA must be in receipt of the notification, no later than 120 days prior to construction. The FAA will evaluate the potential impact of the project on protected airspace associated with the airports and advise the proponent if any action is necessary.

I have copied Ms. Lynn Planchon with Henry County Airport (HMP) on this email.

Thank you for the opportunity to comment on the proposed development.

**Alan Hood**

*Airport Safety Data Program Manager*



*Aviation Programs*

600 West Peachtree Street NW  
2<sup>nd</sup> Floor  
Atlanta, GA, 30308  
404.660.3394 cell

---

**From:** Andrew Smith <ASmith@atlantaregional.org>  
**Sent:** Thursday, October 4, 2018 3:53 PM  
**To:** VanDyke, Cindy <cyvandyke@dot.ga.gov>; Fowler, Matthew <mfowler@dot.ga.gov>; Matthews, Timothy W <TMatthews@dot.ga.gov>; Garth Lynch <glynch@HNTB.com>; Wayne Mote (wmote@HNTB.com) <wmote@HNTB.com>; Peevy, Phillip M. <PPeevy@dot.ga.gov>; Robinson, Charles A. <chrobinson@dot.ga.gov>; Weiss, Megan J <MWeiss@dot.ga.gov>; Delgadillo Canizares, Marlene V. <mcanizares@dot.ga.gov>; McLoyd, Johnathan G <JoMcLoyd@dot.ga.gov>; Comer, Carol <ccomer@dot.ga.gov>; Hood, Alan C. <achood@dot.ga.gov>; Taylor, Stanford <stataylor@dot.ga.gov>; Baxley, Chance <cbaxley@dot.ga.gov>; Peek, Tyler <tpeek@dot.ga.gov>; Woods, Dan <dwoods@dot.ga.gov>; Wilkerson, Donald <dowilkerson@dot.ga.gov>; Annie Gillespie <agillespie@srta.ga.gov>; Emily Estes <eestes@srta.ga.gov>; Renaud Marshall <rmarshall@srta.ga.gov>; Parker Martin <PMartin@srta.ga.gov>;



## Andrew Smith

---

**From:** McLoyd, Johnathan G <JoMcLoyd@dot.ga.gov>  
**Sent:** Friday, October 19, 2018 3:56 PM  
**To:** 'ASmith@atlantaregional.org'  
**Cc:** Peevy, Phillip M.; Robinson, Charles A.; DeNard, Paul  
**Subject:** RE: ARC DRI Review Notification - Lower Woolsey Henry 780 (DRI 2808)

Good Afternoon Andrew,

GDOT Planning has reviewed the Lower Woolsey Henry (DRI 2808) Preliminary report and show no additional GDOT projects, other than those already mentioned in the report.

For further information that may be needed concerning this review, please contact Johnathan G. McLoyd at [jomcloyd@dot.ga.gov](mailto:jomcloyd@dot.ga.gov) or 404-631-1774.

### Johnathan G. McLoyd

*Transportation Planner Associate*



Office of Planning  
One Georgia Center  
600 West Peachtree Street, 5th Floor  
Atlanta, GA, 30308  
404.631.1774 office

---

**From:** Andrew Smith <[ASmith@atlantaregional.org](mailto:ASmith@atlantaregional.org)>  
**Sent:** Thursday, October 4, 2018 3:53 PM  
**To:** VanDyke, Cindy <[cyvandyke@dot.ga.gov](mailto:cyvandyke@dot.ga.gov)>; Fowler, Matthew <[mfowler@dot.ga.gov](mailto:mfowler@dot.ga.gov)>; Matthews, Timothy W <[TMatthews@dot.ga.gov](mailto:TMatthews@dot.ga.gov)>; Garth Lynch <[glynch@HNTB.com](mailto:glynch@HNTB.com)>; Wayne Mote ([wmote@HNTB.com](mailto:wmote@HNTB.com)) <[wmote@HNTB.com](mailto:wmote@HNTB.com)>; Peevy, Phillip M. <[PPeevy@dot.ga.gov](mailto:PPeevy@dot.ga.gov)>; Robinson, Charles A. <[chrobinson@dot.ga.gov](mailto:chrobinson@dot.ga.gov)>; Weiss, Megan J <[MWeiss@dot.ga.gov](mailto:MWeiss@dot.ga.gov)>; Delgadillo Canizares, Marlene V. <[mcanizares@dot.ga.gov](mailto:mcanizares@dot.ga.gov)>; McLoyd, Johnathan G <[JoMcLoyd@dot.ga.gov](mailto:JoMcLoyd@dot.ga.gov)>; Comer, Carol <[ccomer@dot.ga.gov](mailto:ccomer@dot.ga.gov)>; Hood, Alan C. <[achood@dot.ga.gov](mailto:achood@dot.ga.gov)>; Taylor, Stanford <[stataylor@dot.ga.gov](mailto:stataylor@dot.ga.gov)>; Baxley, Chance <[cbaxley@dot.ga.gov](mailto:cbaxley@dot.ga.gov)>; Peek, Tyler <[tpeek@dot.ga.gov](mailto:tpeek@dot.ga.gov)>; Woods, Dan <[dwoods@dot.ga.gov](mailto:dwoods@dot.ga.gov)>; Wilkerson, Donald <[dowilkerson@dot.ga.gov](mailto:dowilkerson@dot.ga.gov)>; Annie Gillespie <[agillespie@srta.ga.gov](mailto:agillespie@srta.ga.gov)>; Emily Estes <[eestes@srta.ga.gov](mailto:eestes@srta.ga.gov)>; Renaud Marshall <[rmarshall@srta.ga.gov](mailto:rmarshall@srta.ga.gov)>; Parker Martin <[PMartin@srta.ga.gov](mailto:PMartin@srta.ga.gov)>; 'DRI@grta.org' <[DRI@grta.org](mailto:DRI@grta.org)>; 'Jon West' <[jon.west@dca.ga.gov](mailto:jon.west@dca.ga.gov)>; [chuck.mueller@dnr.state.ga.us](mailto:chuck.mueller@dnr.state.ga.us); Greg Floyd ([gffloyd@itsmarta.com](mailto:gffloyd@itsmarta.com)) <[gffloyd@itsmarta.com](mailto:gffloyd@itsmarta.com)>; Madolyn Spann <[Madolyn.Spann@claytoncountyga.gov](mailto:Madolyn.Spann@claytoncountyga.gov)>; Lisa Cameron <[Lisa.Cameron@claytoncountyga.gov](mailto:Lisa.Cameron@claytoncountyga.gov)>; Dominique Lockhart <[Dominique.Lockhart@claytoncountyga.gov](mailto:Dominique.Lockhart@claytoncountyga.gov)>; Patrick Ejike ([patrick.ejike@co.clayton.ga.us](mailto:patrick.ejike@co.clayton.ga.us)) <[patrick.ejike@co.clayton.ga.us](mailto:patrick.ejike@co.clayton.ga.us)>; Brecca Johnson <[brecca.johnson@claytoncountyga.gov](mailto:brecca.johnson@claytoncountyga.gov)>; Lee Kelley <[Lee.Kelley@claytoncountyga.gov](mailto:Lee.Kelley@claytoncountyga.gov)>; [m\\_whitley@cityoflovejoy.com](mailto:m_whitley@cityoflovejoy.com); [pfrisina@fayettecountyga.gov](mailto:pfrisina@fayettecountyga.gov); [pmallon@fayettecountyga.gov](mailto:pmallon@fayettecountyga.gov); Joseph Robison <[jrobison@fayettecountyga.gov](mailto:jrobison@fayettecountyga.gov)>; [glaggis@bellsouth.net](mailto:glaggis@bellsouth.net); [gfcarden185@gmail.com](mailto:gfcarden185@gmail.com); [cconey@hamptonga.gov](mailto:cconey@hamptonga.gov); [patw@hamptonga.gov](mailto:patw@hamptonga.gov); Jeannie Brantley <[jbrantley@threeriversrc.com](mailto:jbrantley@threeriversrc.com)>; [ksdutton@threeriversrc.com](mailto:ksdutton@threeriversrc.com); 'cjacobs@spaldingcounty.com' <[cjacobs@spaldingcounty.com](mailto:cjacobs@spaldingcounty.com)>; Daunte Gibbs ([dauntegibbs@co.henry.ga.us](mailto:dauntegibbs@co.henry.ga.us)) <[dauntegibbs@co.henry.ga.us](mailto:dauntegibbs@co.henry.ga.us)>; Stacey

**LOWER WOOLSEY HENRY DRI 2808**  
**Henry County**  
**ARC Natural Resources Group Review Comments**

**September 20, 2018**

**Water Supply Watershed and Stream Buffer Protection**

The property is in the Bear Creek watershed, which is part of the Flint River watershed. Bear Creek flows into the Flint downstream of the watershed portion of the Flint in the Atlanta Region.

Both the USGS coverage for the project area and the submitted site plan show two streams with tributaries crossing or adjacent to the project property. Floodplain areas are shown on the site plan, but stream buffers are not shown. The only development activity shown in the floodplains on the submitted site plan are crossings and a portion of the parking area for Building 1, which is not near any stream shown on the USGS coverage. All mapped and any unmapped streams on the property may be subject to the Henry County Stream Buffer Ordinance as well as the 25-foot State Erosion and Sedimentation Act buffer. Any other waters of the state on the property would be subject to the 25-foot State Erosion and Sedimentation Act buffer.

**Stormwater/Water Quality**

The project should adequately address the impacts of the proposed development on stormwater runoff and downstream water quality. During construction, the project should conform to the relevant state and federal erosion and sedimentation control requirements. After construction, as with all development, water quality will be impacted due to polluted stormwater runoff. The amount of pollutants that will be produced after construction of the proposed development are dependent on the type and intensity of the use and the impervious coverage, which will affect the design of stormwater controls for the project.

In order to address post-construction stormwater runoff quality, the project should implement stormwater management controls (structural and/or nonstructural) as found in the Georgia Stormwater Management Manual ([www.georgiastormwater.com](http://www.georgiastormwater.com)) and meet the stormwater management quantity and quality criteria outlined in the Manual. Where possible, the project should utilize the stormwater better site design concepts included in the Manual.

We also suggest the following additional measures to help reduce stormwater reduction and provide for its reuse:

- Use green spaces and tree planting beds as stormwater controls. These can be designed to provide maximum aesthetic value while also providing for water quality treatment and run-off reduction, potentially reducing the need for larger stormwater facilities and helping to minimize the negative effects of stormwater runoff on streams and water quality.
- Include rainwater capture in the project design to provide for landscape irrigation during dry periods.

## Development of Regional Impact Assessment of Consistency with the Regional Transportation Plan

### DRI INFORMATION

**DRI Number** #2808  
**DRI Title** Lower Woosley Henry 780  
**County** Henry County  
**City (if applicable)**  
**Address / Location** Located north of Woolsey Road, south of Wilkins Road and west of Henry County airport.

**Proposed Development Type:**  
A 684-acre industrial development with seven buildings totaling 6,330,000 square feet.

**Review Process** ☐ EXPEDITED  
☒ NON-EXPEDITED

### REVIEW INFORMATION

**Prepared by** ARC Transportation Access and Mobility Division  
**Staff Lead** Marquitrice Mangham  
**Copied** [Click here to enter text.](#)  
**Date** September 20, 2018

### TRAFFIC STUDY

**Prepared by** VHB  
**Date** September 4, 2018

## **REGIONAL TRANSPORTATION PLAN PROJECTS**

- 01. Did the traffic analysis incorporate all projects contained in the current version of the fiscally constrained RTP which are within the study area or along major transportation corridors connecting the study area with adjacent jurisdictions?**

☒ YES *(provide the regional plan referenced and the page number of the traffic study where relevant projects are identified)*

. Page 13 of the traffic analysis list programmed projects in the network area as defined by the regional transportation plan and the Fayette County and Henry County Transportation Plans.

☐ NO *(provide comments below)*

## **REGIONAL NETWORKS**

- 02. Will the development site be directly served by any roadways identified as Regional Thoroughfares?**

A Regional Thoroughfare is a major transportation corridor that serves multiple ways of traveling, including walking, bicycling, driving, and riding transit. It connects people and goods to important places in metropolitan Atlanta. A Regional Thoroughfare's operations should be managed through application of special traffic control strategies and suitable land development guidelines in order to maintain travel efficiency, reliability, and safety for all users. In light of the special function that Regional Thoroughfares serve in supporting cross-regional and interjurisdictional mobility and access, the network receives priority consideration for infrastructure investment in the Metro Atlanta region. Any access points between the development and a Regional Thoroughfare, combined with the development's on-site circulation patterns, must be designed with the goal of preserving the highest possible level of capacity and safety for all users of the roadway.

☒ NO

☐ YES *(identify the roadways and existing/proposed access points)*

The site depicts two access points: one on Woosley Road and one at Wilkins Road.

**03. Will the development site be directly served by any roadways identified as Regional Truck Routes?**

A Regional Truck Route is a freeway, state route or other roadway which serves as a critical link for the movement of goods to, from and within the Region by connecting airports, intermodal/multimodal facilities, distribution and warehousing centers and manufacturing clusters with the rest of the state and nation. These facilities often serve a key mobility and access function for other users as well, including drivers, bicyclists, pedestrians and transit users. A Regional Truck Route's operations should be managed through application of special traffic control strategies and suitable land development guidelines in order to maintain travel efficiency, reliability, and safety for all users. In light of the special function that Regional Truck Routes serve in supporting cross-regional and interjurisdictional mobility and access, the network receives priority consideration for infrastructure investment in the Metro Atlanta region. Any access points between the development and a Regional Truck Route, combined with the development's on-site circulation patterns, must be designed with the goal of preserving the highest possible level of capacity and safety for all users of the roadway.

☒ NO

☐ YES (*identify the roadways and existing/proposed access points*)

**The development proposes access from Woolsey Road and Wilkins Road, both local roads.**

**04. If the development site is within one mile of an existing rail service, provide information on accessibility conditions.**

*Access between major developments and transit services provide options for people who cannot or prefer not to drive, expand economic opportunities by better connecting people and jobs, and can help reduce congestion. If a transit service is available nearby, but walking or bicycling between the development site and the nearest station is a challenge, the applicable local government(s) is encouraged to make the route a funding priority for future walking and bicycling infrastructure improvements.*

☒ NOT APPLICABLE (*nearest station more than one mile away*)

☐ RAIL SERVICE WITHIN ONE MILE (*provide additional information below*)

Operator / Rail Line

Nearest Station

[Click here to enter name of operator and rail line](#)

Distance\*

☐ Within or adjacent to the development site (0.10 mile or less)

☐ 0.10 to 0.50 mile

☐ 0.50 to 1.00 mile

Walking Access\*

☐ Sidewalks and crosswalks provide sufficient connectivity

☐ Sidewalk and crosswalk network is incomplete

- ☐ Not applicable (*accessing the site by walking is not consistent with the type of development proposed*)

Sidewalk exists sporadically along Marietta Blvd NW which provide access to the rail transit

Bicycling Access\*

- ☐ Dedicated paths, lanes or cycle tracks provide sufficient connectivity
- ☐ Low volume and/or low speed streets provide connectivity
- ☐ Route follows high volume and/or high speed streets
- ☐ Not applicable (*accessing the site by bicycling is not consistent with the type of development proposed*)

Transit Connectivity

- ☐ Fixed route transit agency bus service available to rail station
- ☐ Private shuttle or circulator available to rail station
- ☐ No services available to rail station
- ☐ Not applicable (*accessing the site by transit is not consistent with the type of development proposed*)

[Click here to provide comments.](#)

\* *Following the most direct feasible walking or bicycling route to the nearest point on the development site*

**05. If there is currently no rail transit service within one mile of the development site, is nearby rail service planned in the fiscally constrained RTP?**

*Access between major developments and transit services provide options for people who cannot or prefer not to drive, expand economic opportunities by better connecting people and jobs, and can help reduce traffic congestion. If a transit agency operates within the jurisdiction and expansion plans are being considered in the general vicinity of the development site, the agency should give consideration to how the site can be best served during the evaluation of alignments and station locations. Proactive negotiations with the development team and local government(s) are encouraged to determine whether right-of-way within the site should be identified and protected for potential future service. If direct service to the site is not feasible or cost effective, the transit agency and local government(s) are encouraged to ensure good walking and bicycling access accessibility is provided between the development and the future rail line. These improvements should be considered fundamental components of the overall transit expansion project, with improvements completed concurrent with or prior to the transit service being brought online.*

- ☐ NOT APPLICABLE (rail service already exists)
- ☐ NOT APPLICABLE (accessing the site by transit is not consistent with the type of development proposed)
- ☒ NO (no plans exist to provide rail service in the general vicinity)
- ☐ YES (provide additional information on the timeframe of the expansion project below)
  - ☐ CST planned within TIP period
  - ☐ CST planned within first portion of long range period
  - ☐ CST planned near end of plan horizon

[Click here to provide comments.](#)

**06. If the development site is within one mile of fixed route bus services (including any privately operated shuttles or circulators open to the general public), provide information on walking and bicycling accessibility conditions.**

*Access between major developments and transit services provide options for people who cannot or prefer not to drive, expand economic opportunities by better connecting people and jobs, and can help reduce congestion. If a transit service is available nearby, but walking or bicycling between the development site and the nearest station is a challenge, the applicable local government(s) is encouraged to make the connection a funding priority for future walking and bicycling infrastructure improvements.*

☒ NOT APPLICABLE (nearest bus, shuttle or circulator stop more than one mile away)

☐ SERVICE WITHIN ONE MILE (provide additional information below)

Operator(s) MARTA

Bus Route(s) [Click here to enter bus route number\(s\).](#)

Distance\* ☐ Within or adjacent to the development site (0.10 mile or less)

☐ 0.10 to 0.50 mile

☐ 0.50 to 1.00 mile

Walking Access\* ☐ Sidewalks and crosswalks provide sufficient connectivity

☐ Sidewalk and crosswalk network is incomplete

☐ Not applicable (accessing the site by walking is not consistent with the type of development proposed)

[Click here to provide comments.](#)

Bicycling Access\* ☐ Dedicated paths, lanes or cycle tracks provide sufficient connectivity

☐ Low volume and/or low speed streets provide sufficient connectivity

☐ Route uses high volume and/or high speed streets

☐ Not applicable (accessing the site by bicycling is not consistent with the type of development proposed)

\* Following the most direct feasible walking or bicycling route to the nearest point on the development site



**07. Does a transit agency which provides rail and/or fixed route bus service operate anywhere within the jurisdiction in which the development site is located?**

*Access between major developments and transit services provide options for people who cannot or prefer not to drive, expand economic opportunities by better connecting people and jobs, and can help reduce traffic congestion. If a transit agency operates within the jurisdiction and a comprehensive operations plan update is undertaken, the agency should give consideration to serving the site during the evaluation of future routes, bus stops and transfer facilities. If the nature of the development is amenable to access by transit, walking or bicycling, but direct service to the site is not feasible or cost effective, the transit agency and local government(s) should ensure good walking and bicycling access accessibility is provided between the development and any routes within a one mile radius. The applicable local government(s) is encouraged to make these connections a funding priority for future walking and bicycling infrastructure improvements.*

☒ NO

☐ YES

**08. If the development site is within one mile of an existing multi-use path or trail, provide information on accessibility conditions.**

*Access between major developments and walking/bicycling facilities provide options for people who cannot or prefer not to drive, expand economic opportunities by better connecting people and jobs, and can help reduce traffic congestion. If connectivity with a regionally significant path or trail is available nearby, but walking or bicycling between the development site and those facilities is a challenge, the applicable local government(s) is encouraged to make the route a funding priority for future walking and bicycling infrastructure improvements.*

☒ NOT APPLICABLE (nearest path or trail more than one mile away)

☐ YES (provide additional information below)

Name of facility

[Click here to provide name of facility.](#)

Distance

☐ Within or adjacent to development site (0.10 mile or less)

☐ 0.15 to 0.50 mile

☐ 0.50 to 1.00 mile

Walking Access\*

☐ Sidewalks and crosswalks provide connectivity

☐ Sidewalk and crosswalk network is incomplete

☐ Not applicable (accessing the site by walking is not consistent with the type of development proposed)

Bicycling Access\*

☐ Dedicated lanes or cycle tracks provide connectivity

☐ Low volume and/or low speed streets provide connectivity

☐ Route uses high volume and/or high speed streets

☐ Not applicable (*accessing the site by bicycling is not consistent with the type of development proposed*)

\* *Following the most direct feasible walking or bicycling route to the nearest point on the development site*

## **OTHER TRANSPORTATION DESIGN CONSIDERATIONS**

### **09. Does the site plan provide for the construction of publicly accessible local road or drive aisle connections with adjacent parcels?**

*The ability for drivers and bus routes to move between developments without using the adjacent arterial or collector roadway networks can save time and reduce congestion. Such opportunities should be considered and proactively incorporated into development site plans whenever possible.*

- ☒ YES (*connections to adjacent parcels are planned as part of the development*)
- ☐ YES (*stub outs will make future connections possible when adjacent parcels redevelop*)
- ☐ NO (*the site plan precludes future connections with adjacent parcels when they redevelop*)
- ☐ OTHER ( *Please explain* )

Adjacent parcels may be accessed by local road.

**10. Does the site plan enable pedestrians and bicyclists to move between destinations within the development site safely and conveniently?**

*The ability for walkers and bicyclists to move within the site safely and conveniently reduces reliance on vehicular trips, which has congestion reduction and health benefits. Development site plans should incorporate well designed and direct sidewalk connections between all key destinations. To the extent practical, bicycle lanes or multiuse paths are encouraged for large acreage sites and where high volumes of bicyclists and pedestrians are possible.*

- ☐ YES (sidewalks provided on all key walking routes and both sides of roads whenever practical and bicyclists should have no major issues navigating the street network)
- ☐ PARTIAL (some walking and bicycling facilities are provided, but connections are not comprehensive and/or direct)
- ☐ NO (walking and bicycling facilities within the site are limited or nonexistent)
- ☒ NOT APPLICABLE (the nature of the development does not lend itself to internal walking and bicycling trips)
- ☐ OTHER ( Please explain)

**11. Does the site plan provide the ability to construct publicly accessible bicycling and walking connections with adjacent parcels which may be redeveloped in the future?**

*The ability for walkers and bicyclists to move between developments safely and conveniently reduces reliance on vehicular trips, which has congestion reduction and health benefits. Such opportunities should be considered and proactively incorporated into development site plans whenever possible.*

- ☐ YES (connections to adjacent parcels are planned as part of the development)
- ☐ YES (stub outs will make future connections possible when adjacent parcels redevelop)
- ☐ NO (the development site plan does not enable walking or bicycling to/from adjacent parcels)
- ☐ NO (the site plan precludes future connections with adjacent parcels when they redevelop)
- ☐ NOT APPLICABLE (adjacent parcels are not likely to develop or redevelop in the near future)
- ☒ NOT APPLICABLE (the nature of the development or adjacent parcels does not lend itself to interparcel walking and bicycling trips)

**12. Does the site plan effectively manage truck movements and separate them, to the extent possible, from the flow of pedestrians, bicyclists and motorists both within the site and on the surrounding road network?**

*The ability for delivery and service vehicles to efficiently enter and exit major developments is often key to their economic success. So is the ability of visitors and customers being able to move around safely and pleasantly within the site. To the extent practical, truck movements should be segregated by minimizing the number of conflict points with publicly accessible internal roadways, sidewalks, paths and other facilities.*

- ☐ YES (truck routes to serve destinations within the site are clearly delineated, provide ample space for queuing and turning around, and are separated from other users to the extent practical)
- ☐ PARTIAL (while one or more truck routes are also used by motorists and/or interface with primary walking and bicycling routes, the site plan mitigates the potential for conflict adequately)
- ☒ NO (one or more truck routes serving the site conflict directly with routes likely to be used heavily by pedestrians, bicyclists and/or motorists)
- ☐ NOT APPLICABLE (the nature of the development will not generate a wide variety of users and/or very low truck volumes, so the potential for conflict is negligible)

Vehicle and truck traffic share internal drive aisles. No pedestrian facilities are depicted in the site plan.

**RECOMMENDATIONS**

**13. Do the transportation network recommendations outlined in the traffic study appear to be feasible from a constructability standpoint?**

- ☐ UNKNOWN (additional study is necessary)
- ☒ YES (based on information made available through the review process; does not represent a thorough engineering / financial analysis)
- ☐ NO (see comments below)

Click here to enter text.

**14. Is ARC aware of any issues with the development proposal which may result in it being opposed by one or more local governments, agencies or stakeholder groups?**

- ☒ NO (based on information shared with ARC staff prior to or during the review process; does not reflect the outcome of an extensive stakeholder engagement process)
- ☐ YES (see comments below)

Click here to enter text.

**15. ARC offers the following additional comments for consideration by the development team and/or the applicable local government(s):**

None



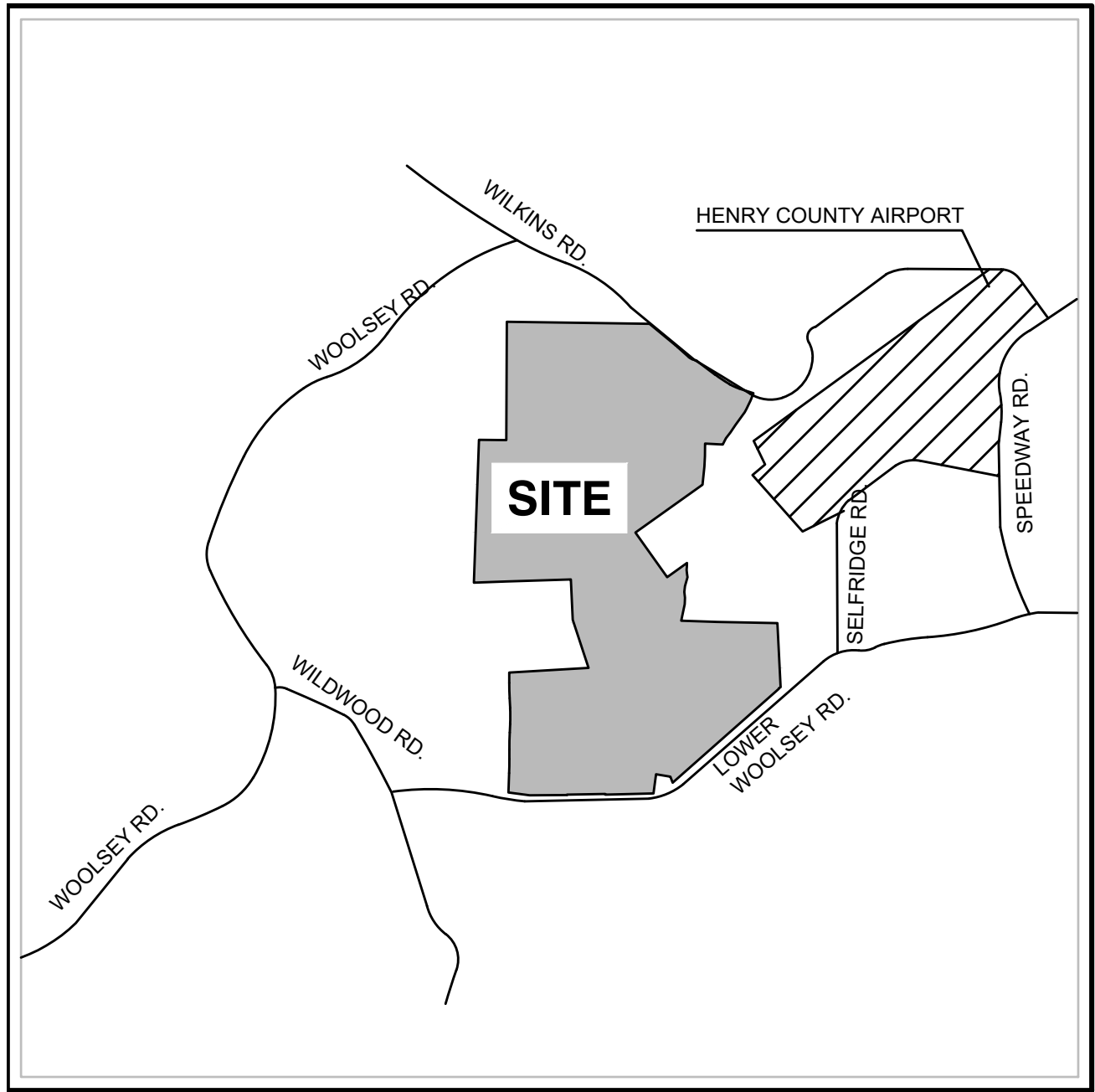

VICINITY MAP  
NOT TO SCALE

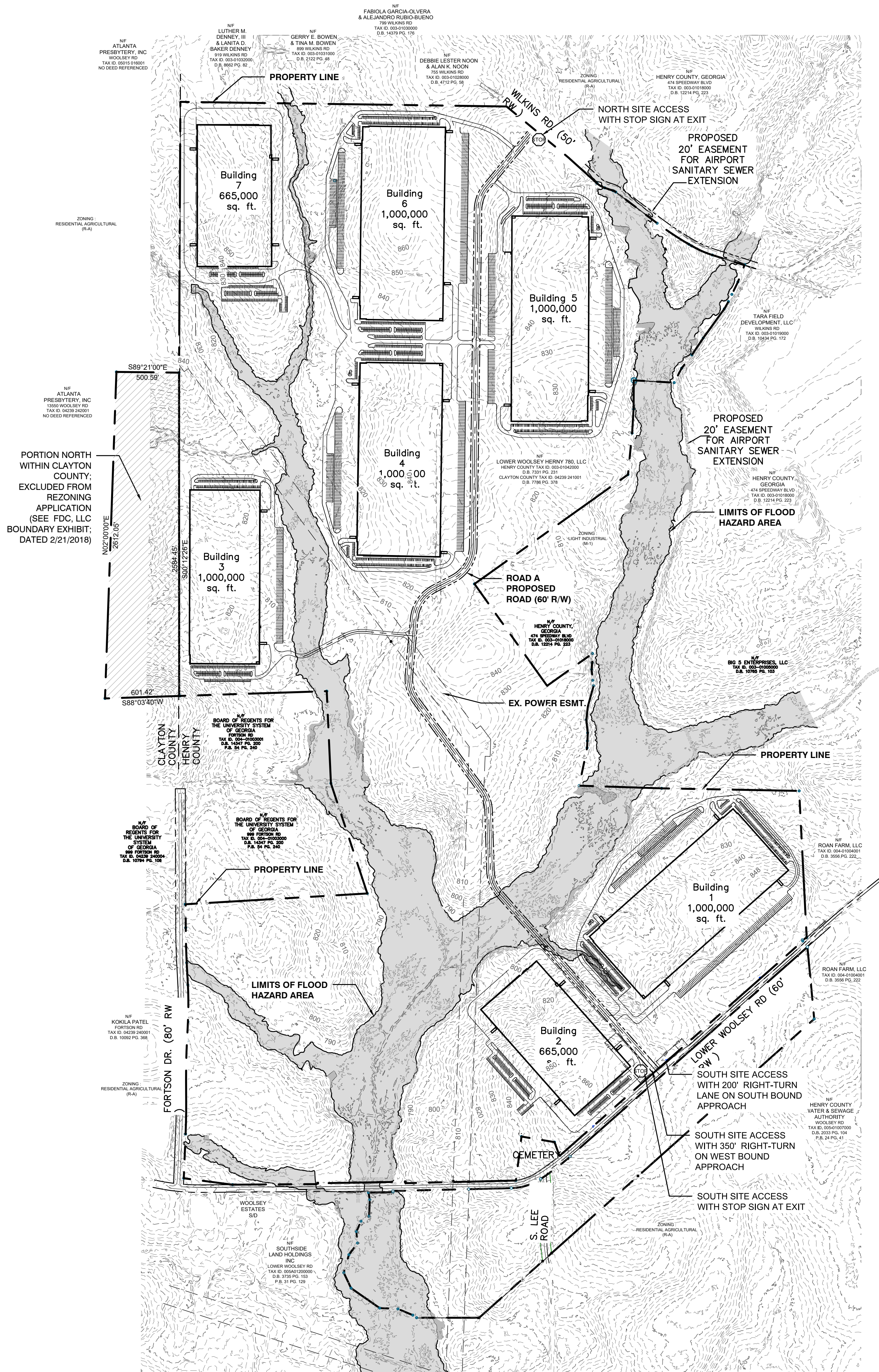

## Conceptual Master Plan - DRI# 2808

# Lower Woolsey Henry 780, LLC

Land Lots 14, 15, 16, 17, 18, 19 / District 3 / Henry County, Georgia  
Land Lots 255, 256 / District 6 / Henry County, Georgia  
Land Lot 241 / District 4 / Clayton County, Georgia

Prepared for:

## Lower Woolsey Henry 780, LLC

Henry County, Georgia  
P.O. Box 1274  
Telephone : 404 925 3917

## Zoning Classification

Existing Zoning: Residential Agricultural (R-A)  
Proposed Zoning: Light Manufacturing District (M-1)

## Land Use Summary

Total Site Acres: +/- 683.66 (29,780,229.60 s.f.)

Total M-1 Industrial: +/- 6,330,000 Building s.f.  
(6,330,000 s.f. non-residential use / 29,780,229.60 s.f. site area = 0.21 FAR)

Commercial Parking Req'd: 1015 spaces  
Loading Parking Req'd: 106  
Total Parking Req'd: 1121 spaces  
Total Parking Provided: 1125 spaces

Landscape Area Provided: 82.04 acres (12% of total site acres)

## Light Manufacturing Development Standards

Min. Lot Size: 43,560 square feet  
Min. Lot Width: 125 feet  
Min. Front Yard Setback: 70 feet from R/W line  
Min. Side Yard Setback: None, except 30 feet on corner lots  
Min. Rear Yard Setback: 40 feet  
Max. Height: Unlimited for new development  
Sewage System: Public sewer system  
Water System: County water system

Drawing date: September 10th, 2018  
Initial DRI form submitted: June 4th, 2018  
Additional DRI information form submitted: August 16th, 2018  
Plan revised per GRTA comments: September 28, 2018

**Note:**  
Design is conceptual in nature and shall be used for discussion purposes only. Topographic information obtained from Henry County GIS Data. Boundary survey performed for Lower Woolsey Henry 780, LLC by Falcon Design Consultants dated 01-02-2018.

### Flood Note

As shown on flood insurance rate maps of Henry County, Georgia Community panel numbers: 13151C0140D & 13151C0230D. Effective date October 6, 2016. A portion of this property is located in a FEMA "Zone A" flood hazard zone

**Note:**  
There are no existing or proposed signals on the plan.

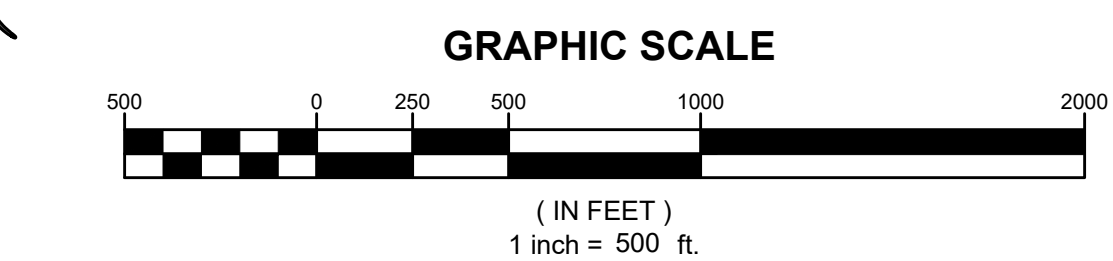

### Contact Information

Applicant Representative/Planner/Surveyor/Engineer:



Traffic Study:



Vanasse Hangen Brustlin, Inc.  
1355 Peachtree Street NE | Suite 100 | Atlanta, GA 30309  
(404) 214-8745 | (404) 500-4193



# Lower Woolsey Henry 780, LLC

Land Lots 14, 15, 16, 17, 18, 19 / District 3 / Henry County, Georgia  
Land Lots 255, 256 / District 6 / Henry County, Georgia  
Land Lot 241 / District 4 / Clayton County, Georgia

Prepared for:  
**Lower Woolsey Henry 780, LLC**  
Henry County, Georgia  
P.O. Box 1274  
Telephone : 404 925 3917

**Zoning Classification**  
Existing Zoning: Residential Agricultural (R-A)  
Proposed Zoning: Light Manufacturing District (M-1)

**Land Use Summary**  
Total Site Acres: +/- 683.66 (29,780,229.60 s.f.)  
  
Total M-1 Industrial: +/- 6,330,000 Building s.f.  
(6,330,000 s.f. non-residential use / 29,780,229.60 s.f. site area = 0.21 FAR)

Commercial Parking Req'd: 1015 spaces  
Loading Parking Req'd: 106  
Total Parking Req'd: 1121 spaces  
Total Parking Provided: 1125 spaces

Landscape Area Provided: 82.04 acres (12% of total site acres)

**Light Manufacturing Development Standards**  
Min. Lot Size: 43,560 square feet  
Min. Lot Width: 125 feet  
Min. Front Yard Setback: 70 feet from R/W line  
Min. Side Yard Setback: None, except 30 feet on corner lots  
Min. Rear Yard Setback: 40 feet  
Max. Height: Unlimited for new development  
Sewage System: Public sewer system  
Water System: County water system

Drawing date: September 10th, 2018  
Initial DRI form submitted: June 4th, 2018  
Additional DRI information form submitted: August 16th, 2018  
Plan revised per GRTA comments: September 28, 2018

SEE 1"=500' SCALE DRAWING FOR OVERALL LAYOUT

**Contact Information**

*Applicant Representative/Planner/Surveyor/Engineer:*



*Traffic Study:*



**Vanasse Hangen Brustlin, Inc.**  
1355 Peachtree Street NE | Suite 100 | Atlanta, GA 30309  
(404) 214-8745 | (404) 300-4193





# Lower Woolsey Henry 780, LLC

Drawing date: September 10th, 2018  
Initial DRI form submitted: June 4th, 2018  
Additional DRI information form submitted: August 16th, 2018  
Plan revised per GRTA comments: September 28, 2018

NOTE:  
SEE SHEET 1 FOR OVERALL SITE DATA.  
  
SEE 1"=500' SCALE DRAWING FOR ENTIRE SITE LAYOUT.



**Contact Information**  
*Applicant Representative/Planner/Surveyor/Engineer:*

**FALCON DESIGN**

ENGINEERING PLANNING SURVEYING

235 Corporate Center Drive, SUITE 200  
STOCKBRIDGE, GEORGIA 30281  
Ph: (770) 389-8666 - Fax: (770) 389-8656

VISIT US ON OUR WEBSITE:  
[www.fdc-llc.com](http://www.fdc-llc.com)

*Traffic Study:*

**vhb**

**Vanasse Hangen Brustlin, Inc.**  
1305 Peachtree Street NE | Suite 100 | Atlanta, GA 30309  
(404) 214-6745 | (404) 500-4193



# Lower Woolsey Henry 780, LLC

Drawing date: September 10th, 2018

Initial DRI form submitted: June 4th, 2018

Additional DRI information form submitted: August 16th, 2018

Plan revised per GRTA comments: September 28, 2018

NOTE:  
SEE SHEET 1 FOR OVERALL SITE DATA.

SEE 1"=500' SCALE DRAWING FOR ENTIRE SITE LAYOUT.

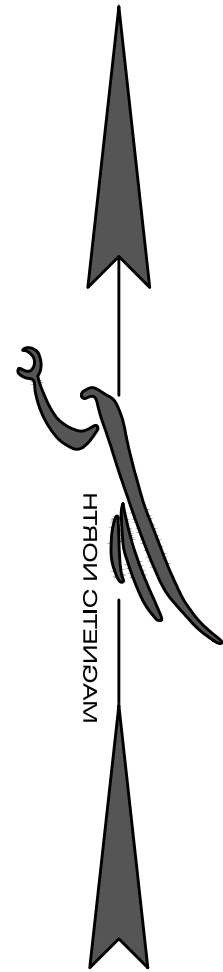
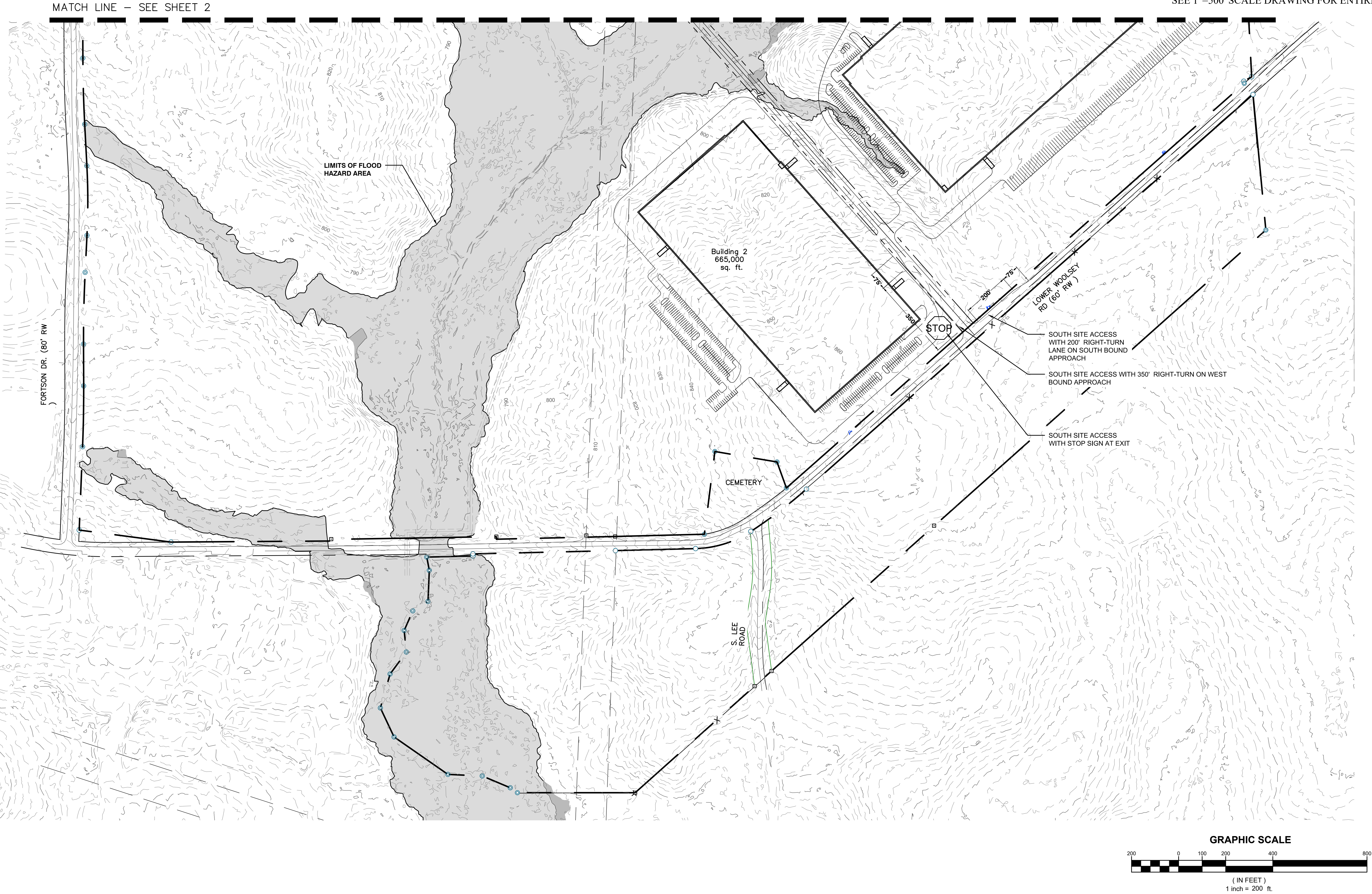

**Contact Information**  
*Applicant Representative/Planner/Surveyor/Engineer:*

**FAUCON DESIGN**

ENGINEERING PLANNING SURVEYING

235 Corporate Center Drive, SUITE 300  
STOCKBRIDGE, GEORGIA 30281  
Ph: (770) 389-8666 • Fax: (770) 389-8656

VISIT US ON OUR WEBSITE:  
[www.fdc-llc.com](http://www.fdc-llc.com)

*Traffic Study:*

**vhb**

**Vanasse Hangen Brustlin, Inc.**  
1355 Peachtree Street NE | Suite 100 | Atlanta, GA 30309  
(404) 214-6745 | (404) 508-4193